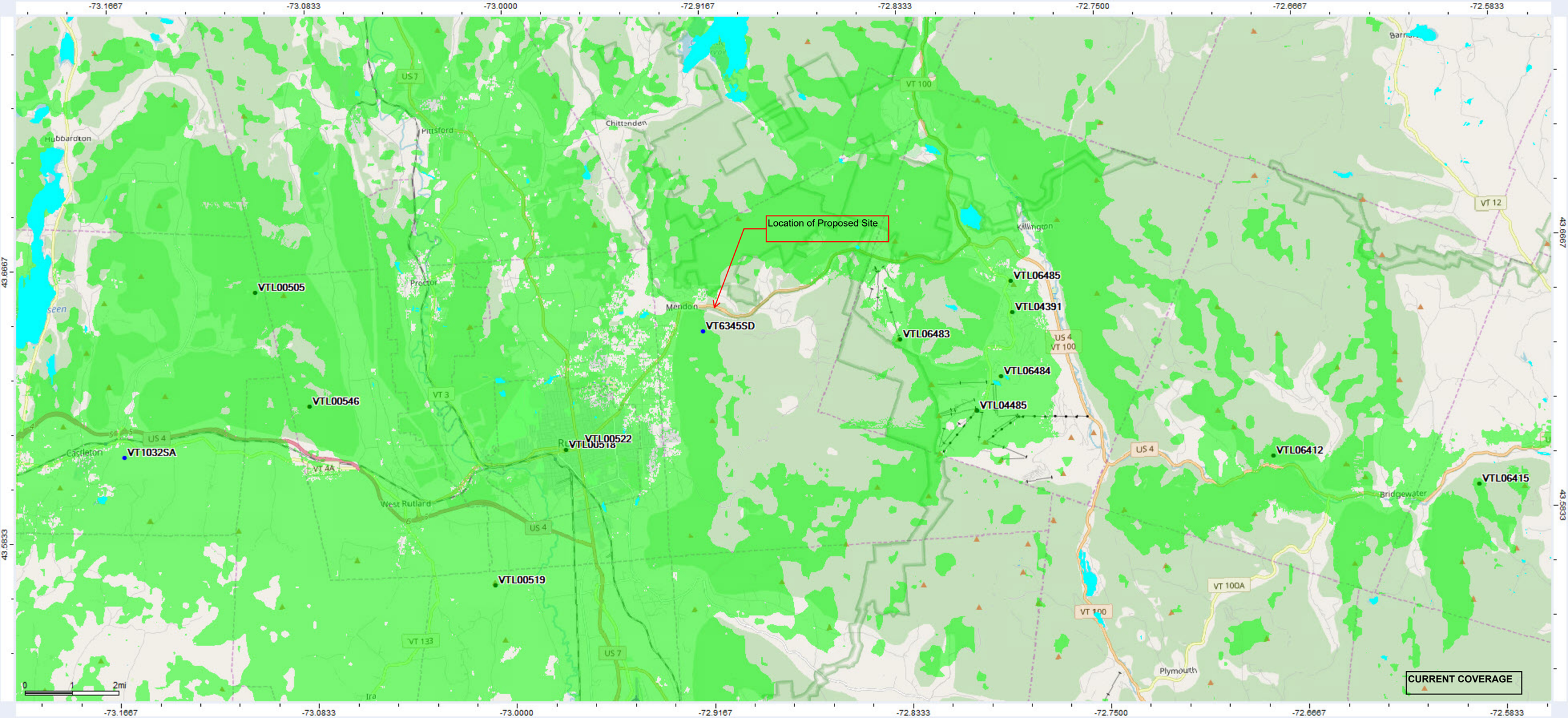
-73.1667
-73.0833
-73.0000
-72.9167
-72.8333
-72.7500
-72.6667
-72.5833
43.6667
43.5833
Location of Proposed Site
VTL00505
VTL00546
VT1032SA
VTL00522
VTL00518
VTL00519
VT6345SD
VTL06485
VTL04391
VTL06483
VTL06484
VTL04485
VTL06412
VTL06415
Hubbardton
Pittsford
Chittenden
Proctor
Mendon
Killington
Castleton
West Rutland
Bridgewater
Plymouth
US 7
VT 100
VT 12
VT 3
US 4
VT 4A
VT 133
VT 100A
0
1
2mi
CURRENT COVERAGE

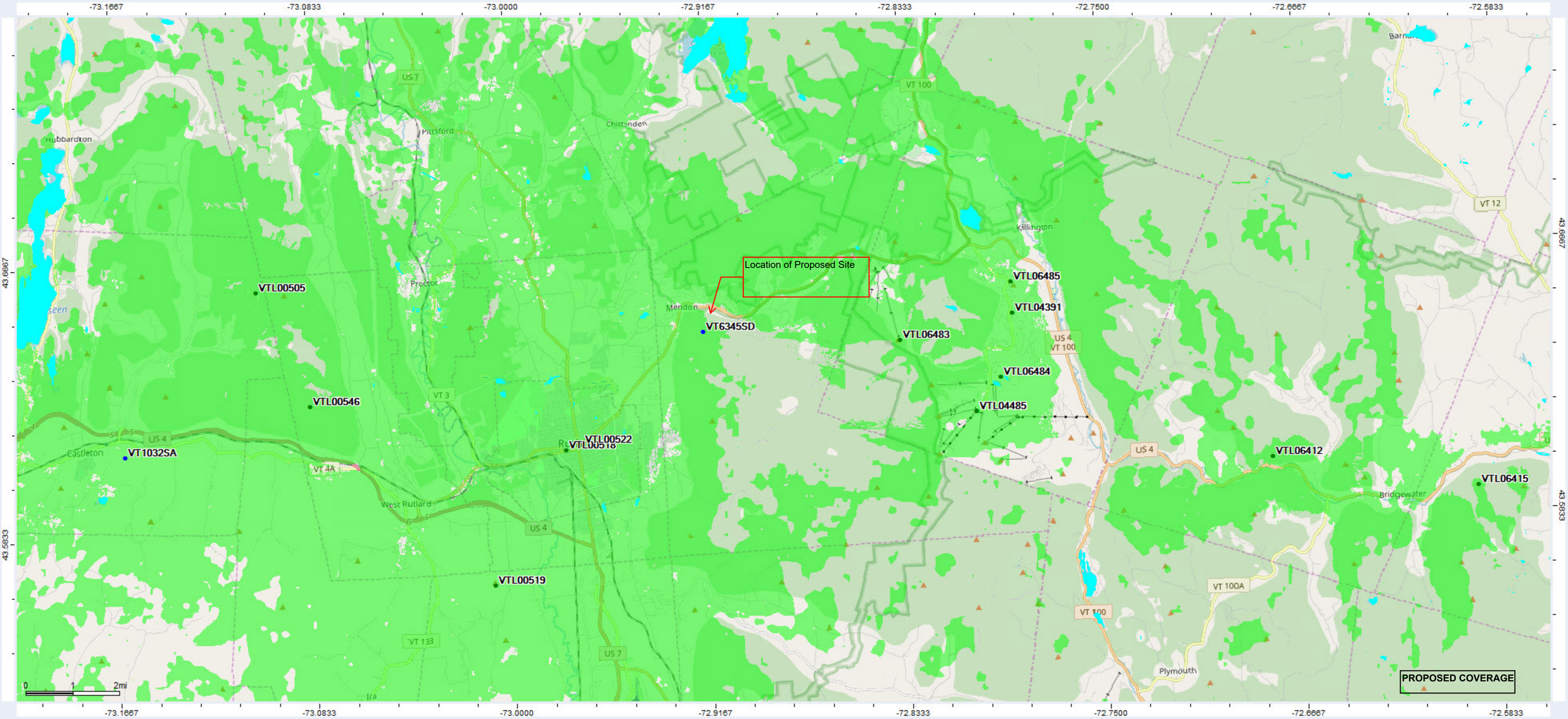
-73.1667
-73.0833
-73.0000
-72.9167
-72.8333
-72.7500
-72.6667
-72.5833
43.6667
43.5833
Location of Proposed Site
VT6345SD
VTL00505
VTL00546
VT1032SA
VTL00522
VTL00518
VTL00519
VTL06485
VTL04391
VTL06483
VTL06484
VTL04485
VTL06412
VTL06415
Hubbardton
Pittsford
Chittenden
Proctor
Mendon
Killington
Castleton
West Rutland
Bridgewater
Plymouth
Ira
US 7
VT 100
VT 12
US 4
VT 3
VT 4A
VT 133
VT 100A
0
1
2mi
PROPOSED COVERAGE